LaGrange Assessment Area
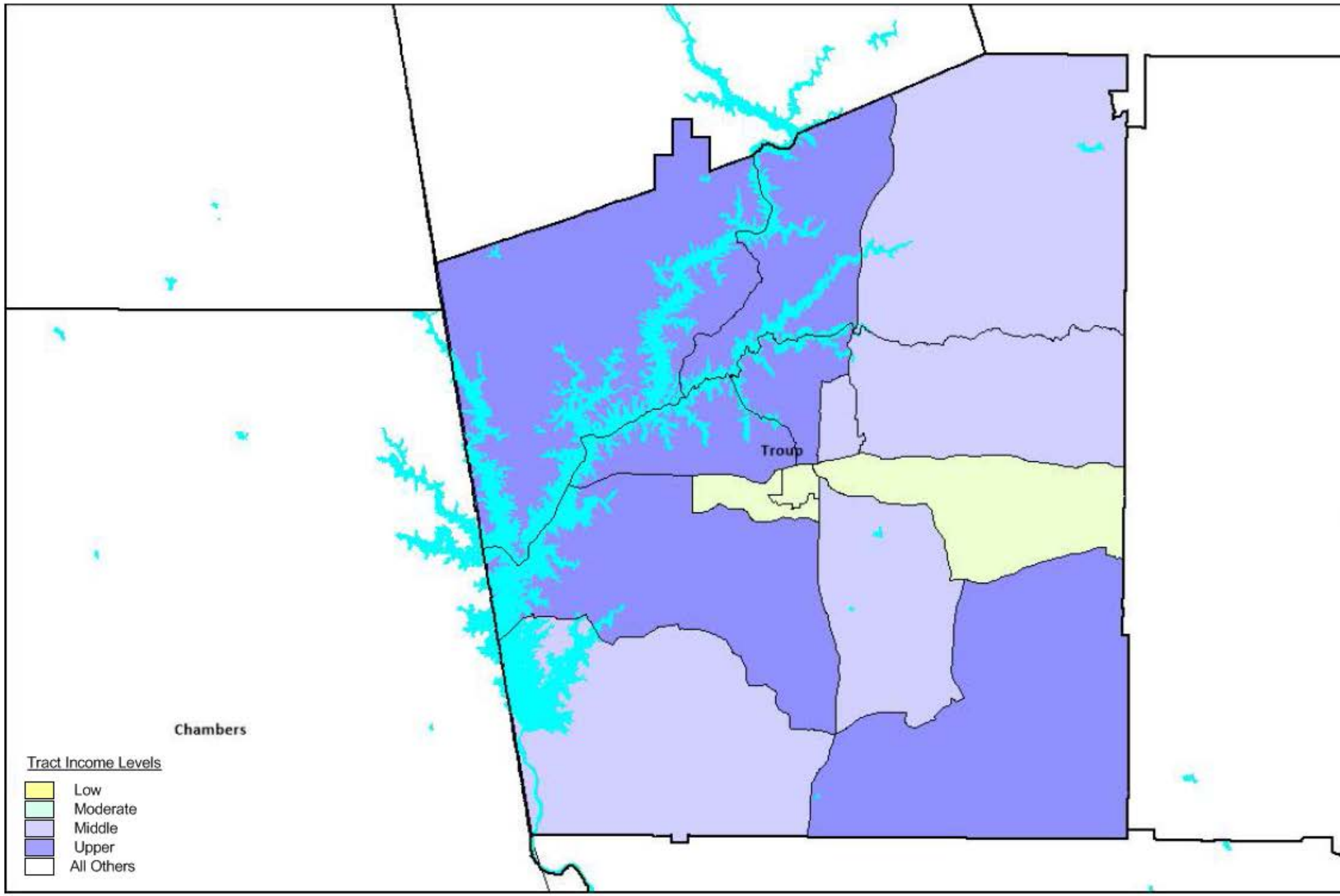
The assessment area consists of Troup County in its entirety.