Jackson Assessment Area
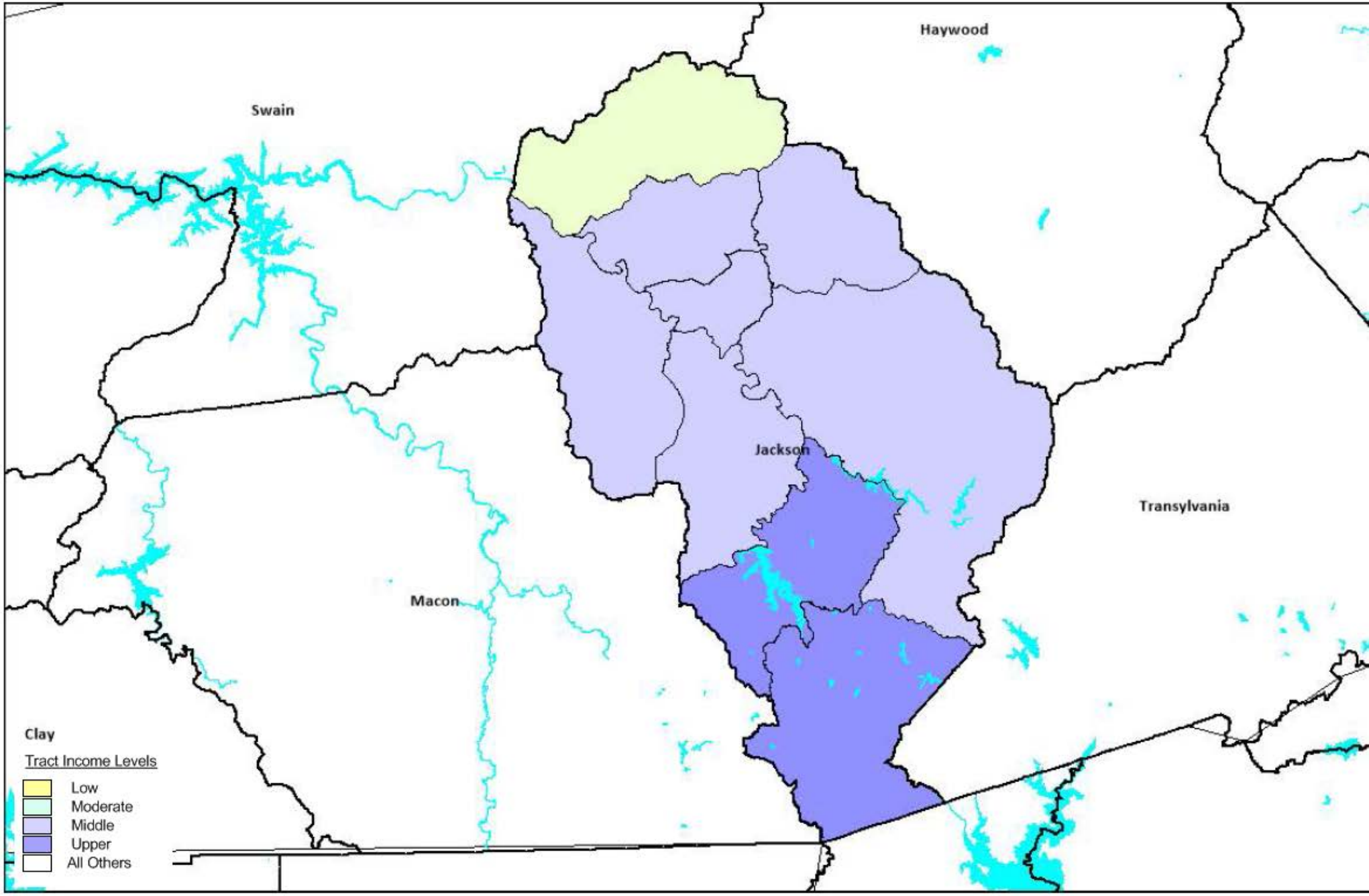
The assessment area consists of the county of Jackson in its entirety.