Jacksonville Assessment Area
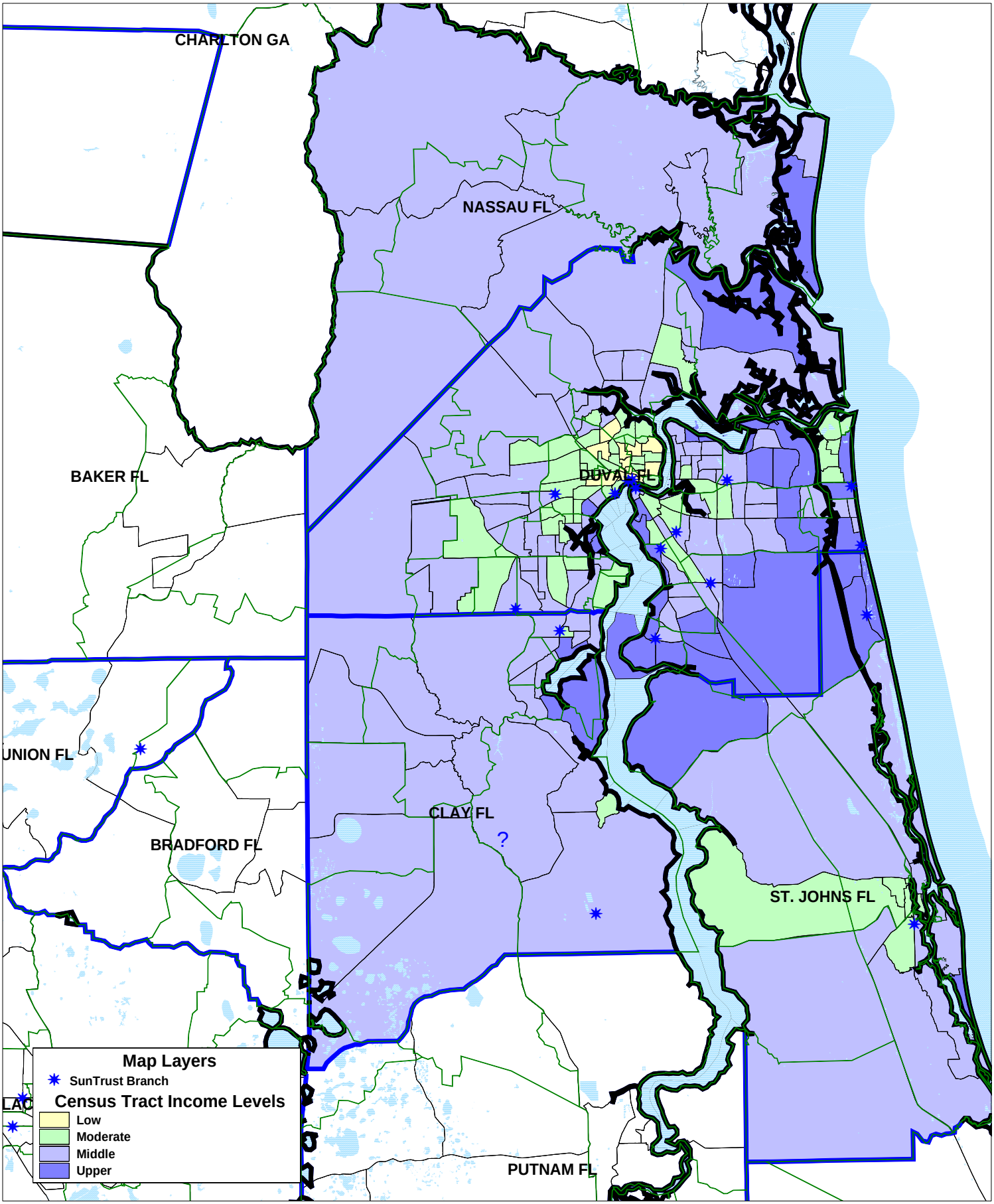
The Jacksonville assessment area consist of the counties of Clay, Duval, Nassau, and St. John's in their entirety.