Winston Salem Assessment Area
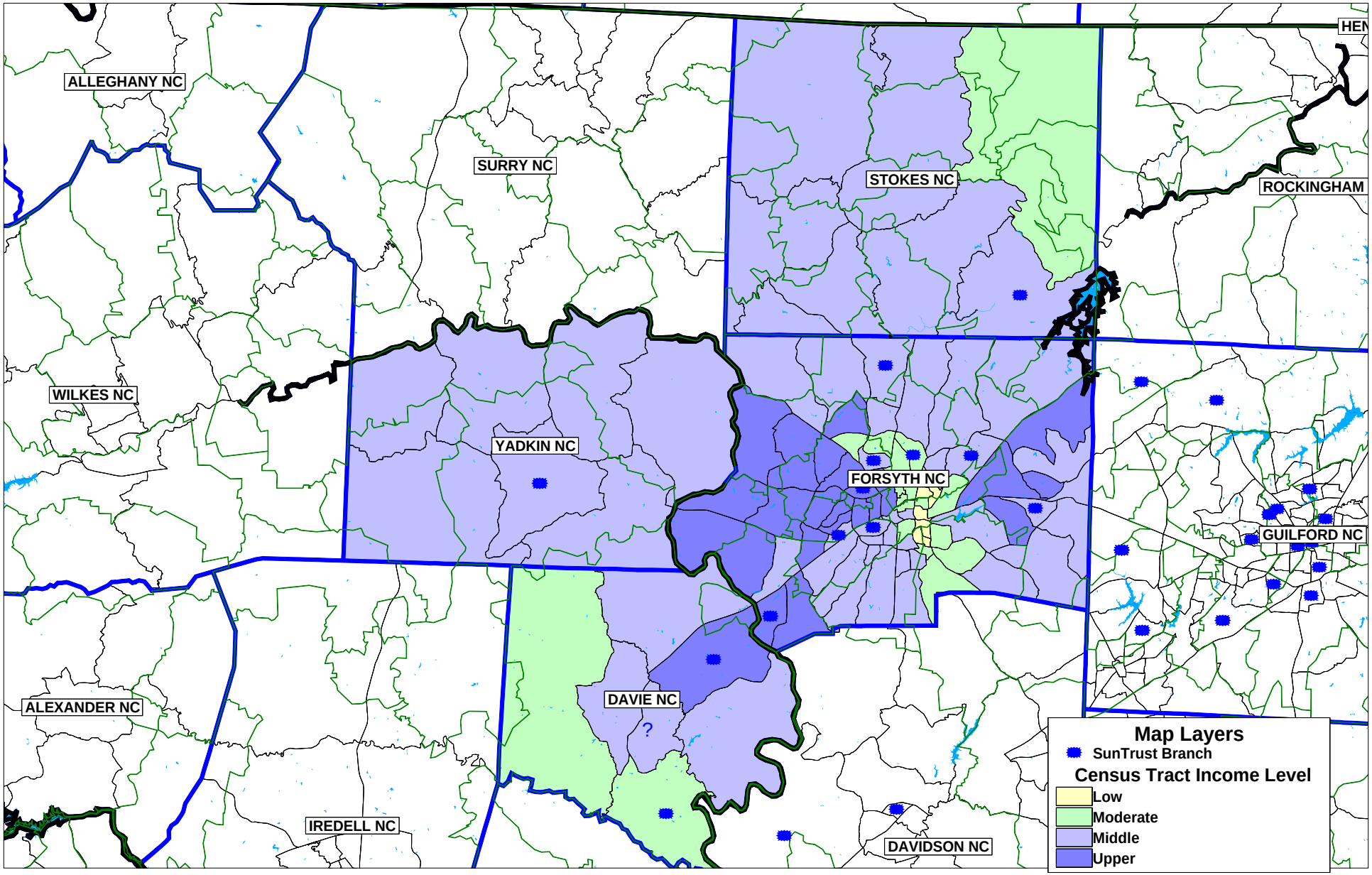
The Winston Salem assessment area consists of the counties of Davie, Forsyth, Stokes and Yadkin in their entirety.