Raleigh Assessment Area
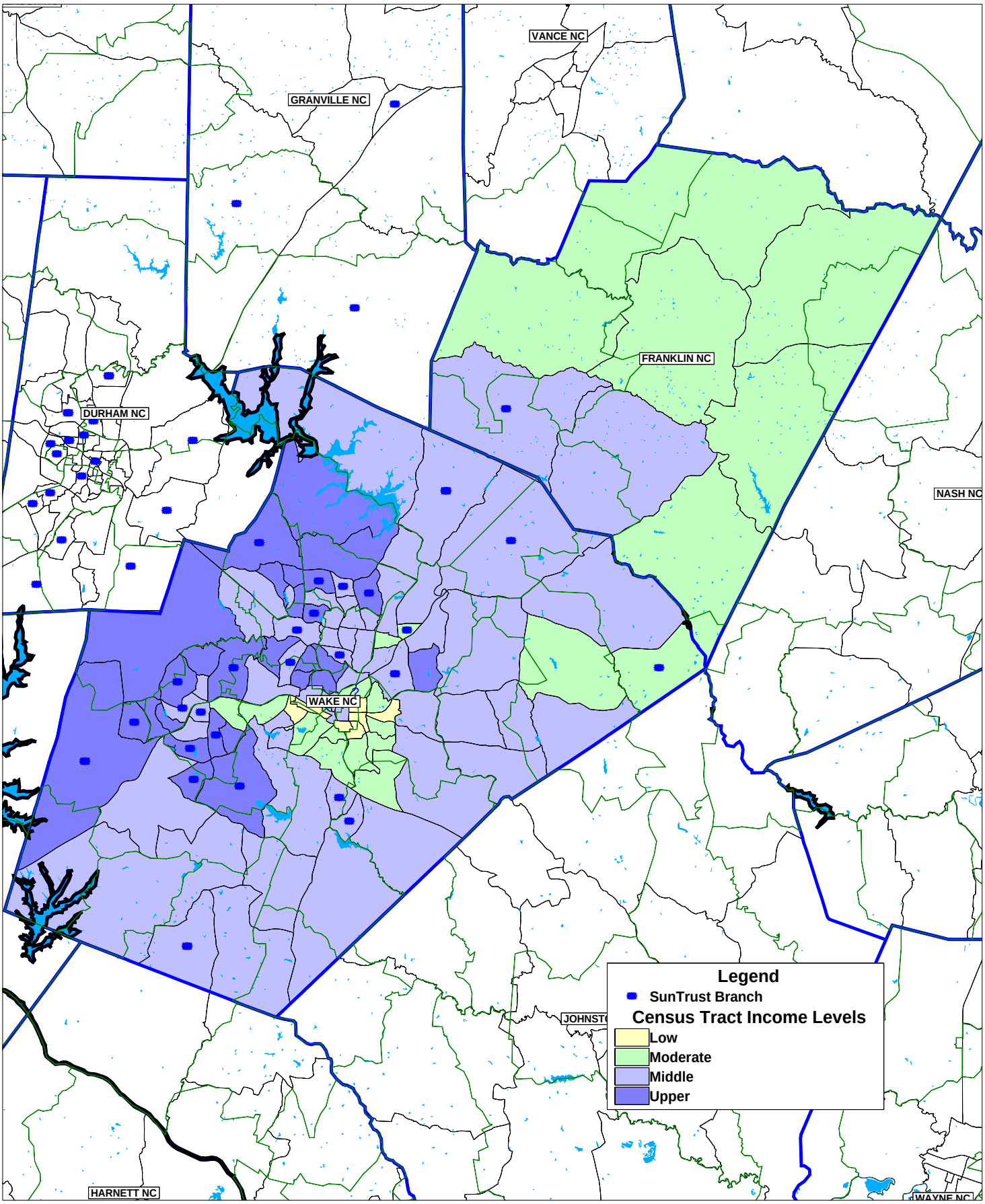
The Raleigh assessment area consists of the counties of Franklin and Wake in their entirety.